

Patient report

Bio-Rad DATE: 04/24/2019
D-10 TIME: 07:34 PM
S/N: #DJ4I016123 Software version: 4.20-2
Sample ID: 10482793
Injection date 04/24/2019 06:11 PM
Injection #: 68 Method: HbA1c
Rack #: --- Rack position: 2

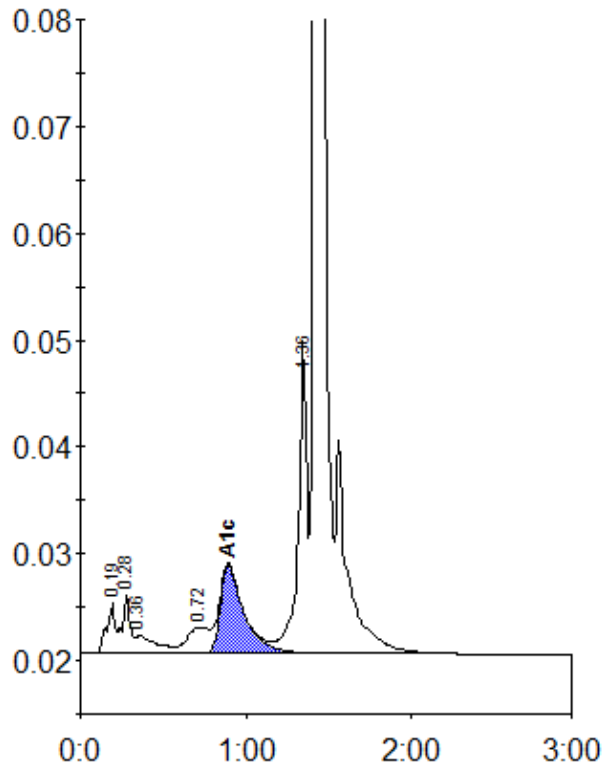

Peak table - ID: 10482793

Peak	R.time	Height	Area	Area %
A1a	0.19	4665	16953	1.0
A1b	0.28	5458	17806	1.0
Unknown	0.36	1625	14123	0.8
LA1c/CHb-1	0.72	2420	22819	1.3
A1c	0.89	8268	81615	6.6
P3	1.36	29203	103109	5.9
A0	1.42	536520	1495485	85.4
Total Area:		1751911		

Concentration:	%
A1c	6.6